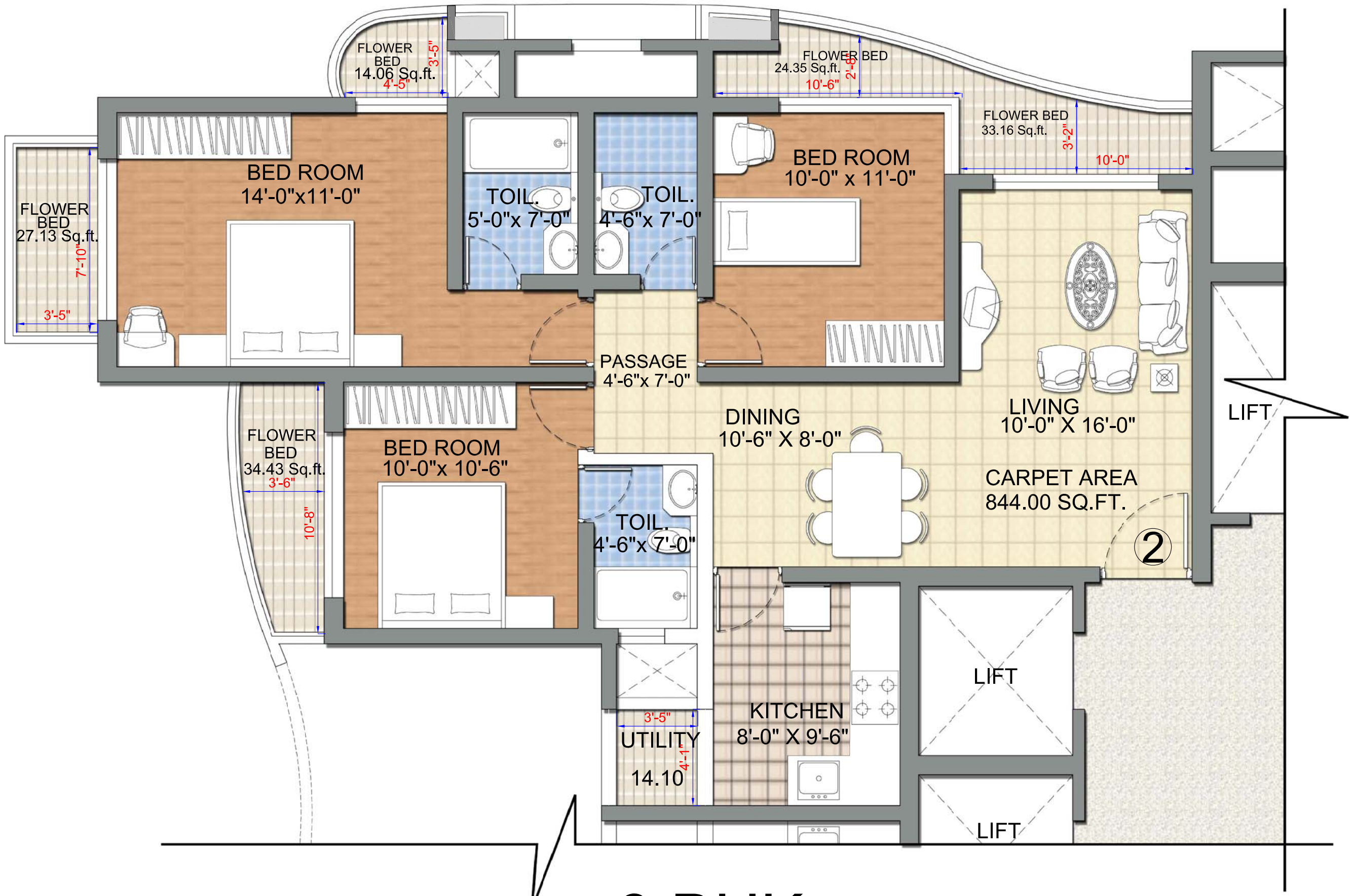
FLOWER BED
14.06 Sq.ft.
4'-5"
3'-5"
FLOWER BED
24.35 Sq.ft.
10'-6"
2'-6"
FLOWER BED
33.16 Sq.ft.
3'-2"
10'-0"
FLOWER BED
27.13 Sq.ft.
7'-10"
3'-5"
BED ROOM
14'-0"x11'-0"
TOIL.
5'-0"x 7'-0"
TOIL.
4'-6"x 7'-0"
BED ROOM
10'-0" x 11'-0"
PASSAGE
4'-6"x 7'-0"
DINING
10'-6" X 8'-0"
LIVING
10'-0" X 16'-0"
LIFT
CARPET AREA
844.00 SQ.FT.
2
FLOWER BED
34.43 Sq.ft.
3'-6"
10'-8"
BED ROOM
10'-0"x 10'-6"
TOIL.
4'-6"x 7'-0"
KITCHEN
8'-0" X 9'-6"
LIFT
3'-5"
UTILITY
14.10
4'-1"
LIFT

3 BHK